

Fantasia sull'Opera

CARMEN

di G. BIZET.

MANDOLINO 12

Riduz. di V. BILLI.

Allegro giocoso.

Andante.

Allegretto.

Allegro!

# MANDOLINO 1º

## **C** Allegro moderato.

*cresc.* *dim.* *p* *cresc.* *ff* *dim.* *rit.* *p*

## **D** Allegretto.

*pp*

MANDOLINO 19

MANDOLINO 19

**F** Allegretto.

**II** Allegro moderato.

**I** Tempo di marcia moderato.

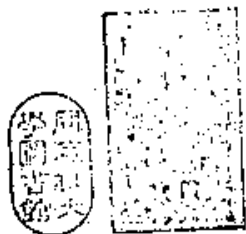

Fantasia sull'Opera  
**CARMEN**  
di G. BIZET.

MANDOLINO 2°

Riduz. di V. BILLI.

Allegro giocoso.

Andante.

**B** Allegretto.

Allegro.

MANDOLINO 2º

♩ Allegro moderato.

♩ Allegretto.

MANDOLINO 2º

*risoluto*

**Allegretto.**

*rall. molto*

*a tempo*

MANDOLINO 2º

6

*cresc.* *rall.*

**II** Allegro moderato.

*ff* 1. 2. *rall.*

**I** Tempi di marcia moderato.

*ff*

OPERA

214

Fantasia sull'Opera

# CARMEN.

di G. BIZET.

MANDOLA.

Riduz. di V. BILLI.

Allegro giocoso.

**A** Andante.

**B** Allegretto.

Allegro.

MANDOLA.

**C** Allegro moderato.

*p*  
*cresc.* *dim.* *p*  
*cresc.*  
*f*  
*ff* *dim.* *rit.* *p*

**D** Allegretto.

*f*  
8  
4  
7

MANDOLA.

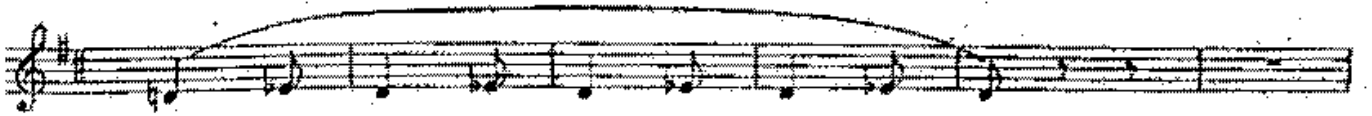
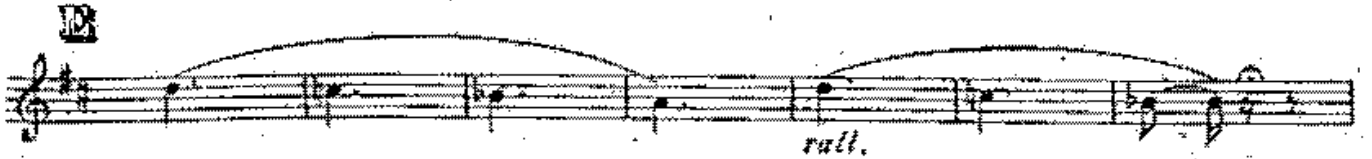

**Allegretto.**

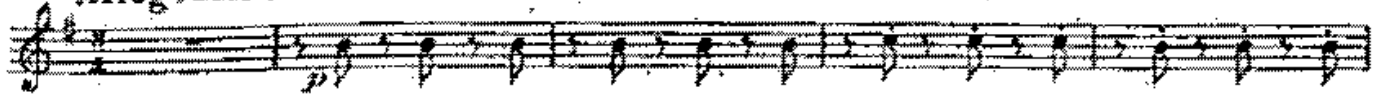

MANDOLA.

**B**

*cresc.* *rall.*

**H** Allegro moderato.

*p* *rall.*

**I** Tempo di marcia moderato.

*ff*

# Fantasia sull'Opera CARMEN.

di G. BIZET.

CHITARRA.

Riduz. di V. BILLI.

*Allegro giocoso.*

*Andante.*

*Allegretto.*

*Allegro.*

CHITARRA.

**C** Allegro moderato.

**D** Allegretto.

CHITARRA.

**Allegretto.**

W

CHITARRA.

*cresc.*

*rall.*

**II** Allegro moderato.

*rall.*

**II** Tempo di marcia moderato.

Bass. *Allo q. mosso* Carmen.

Bizet. 5/4

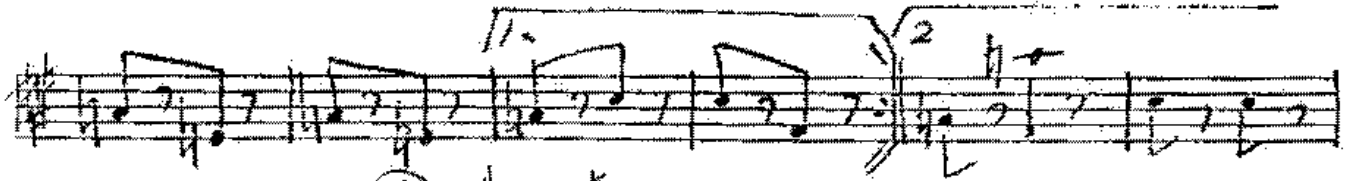

(A) *Andante*

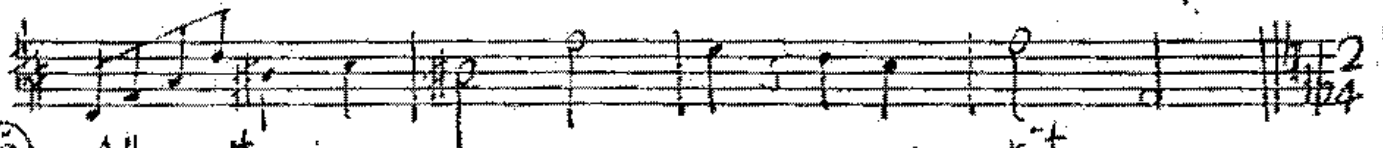
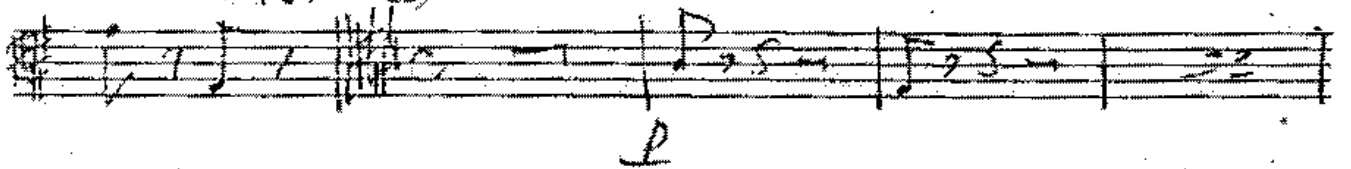

(B) *Allegretto*

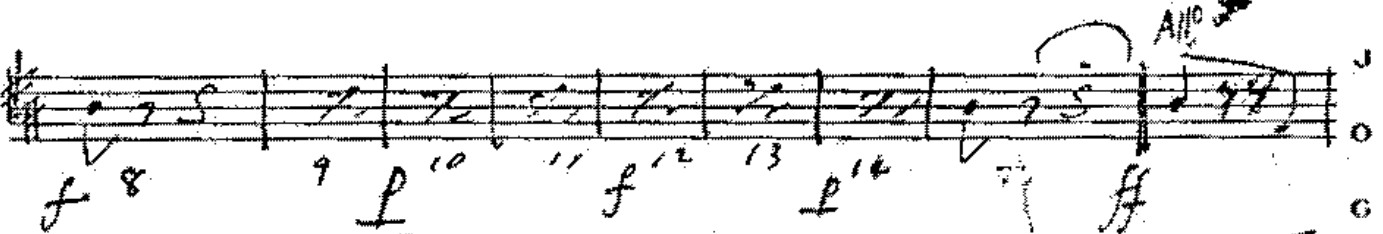
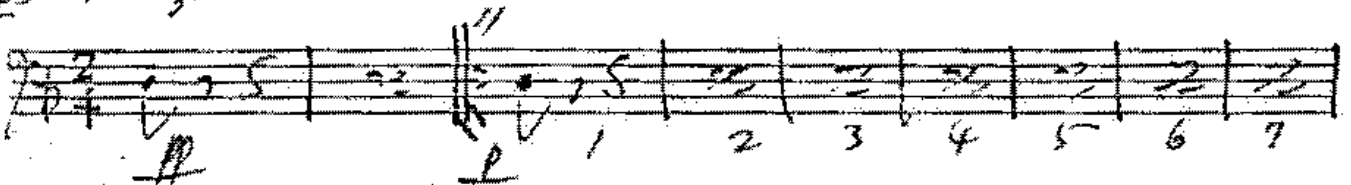

J  
O  
G  
K

Alto mod.

= 2 =

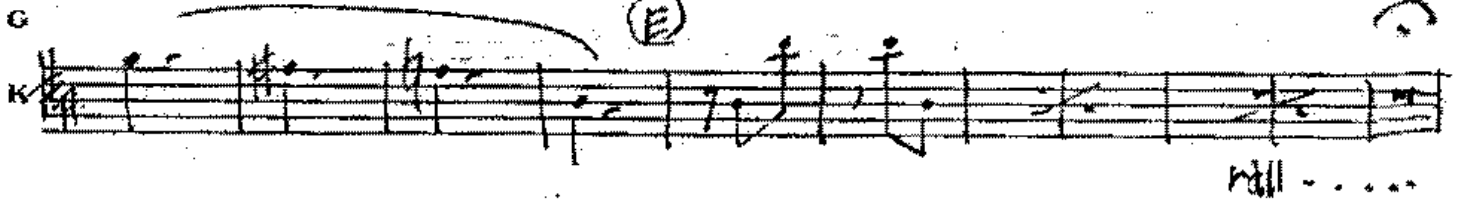
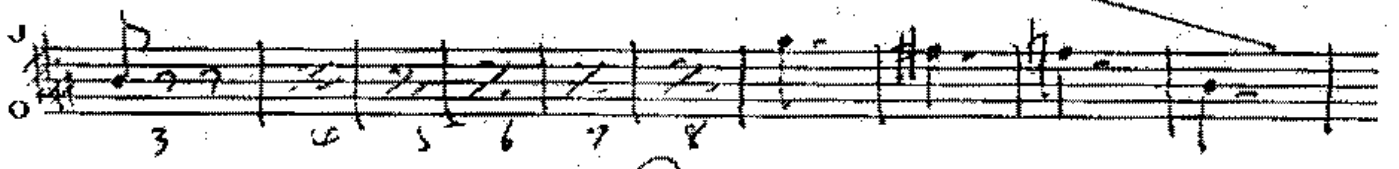
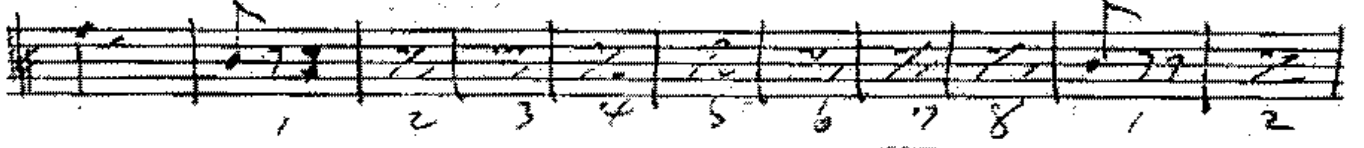
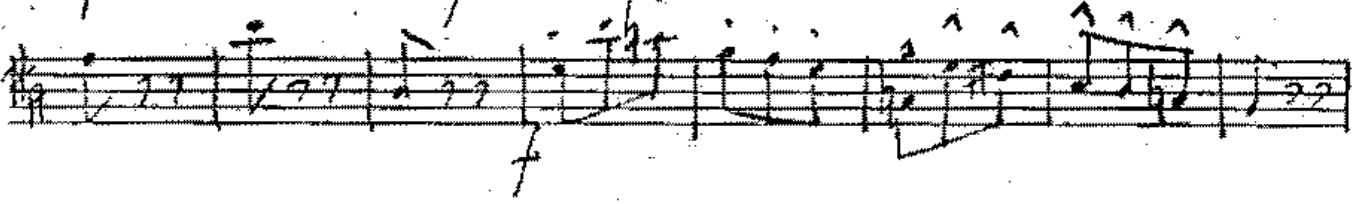
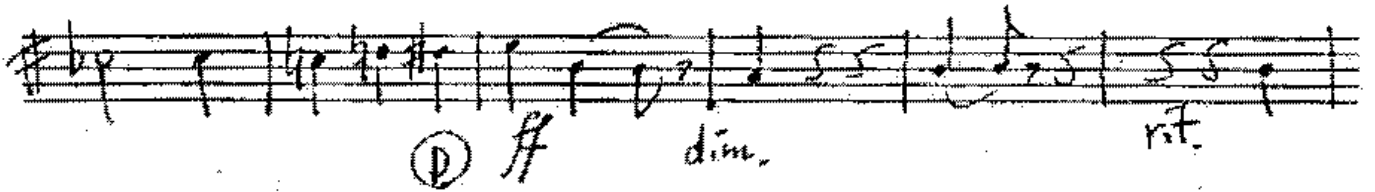

2 tempo

= 30

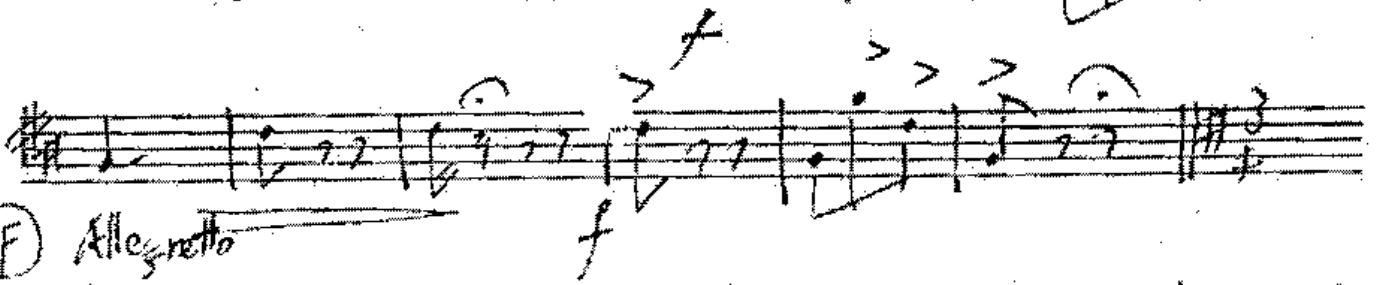
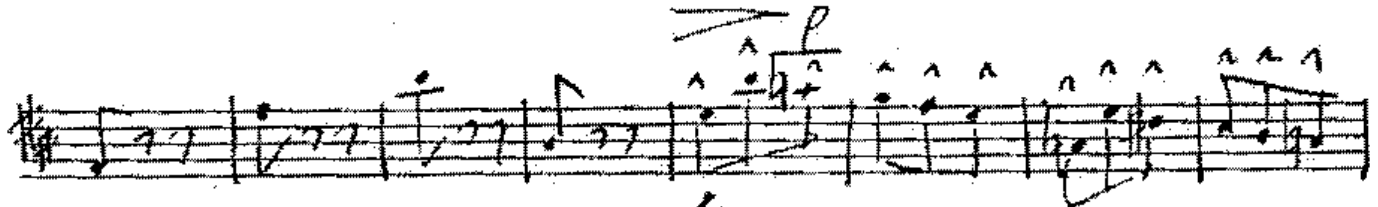
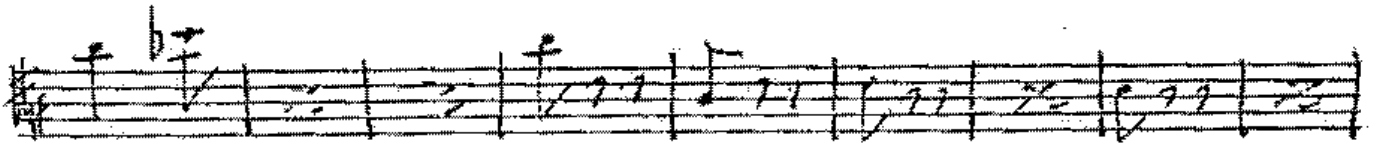
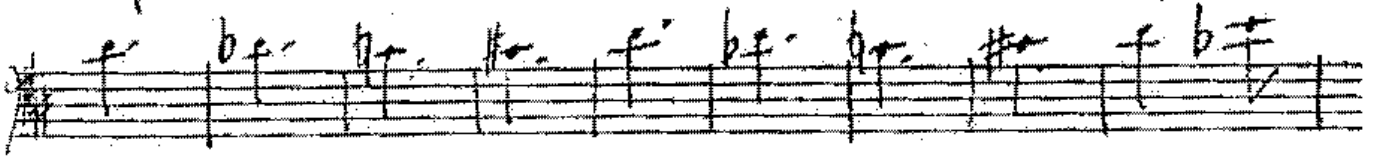

(F) Allegretto

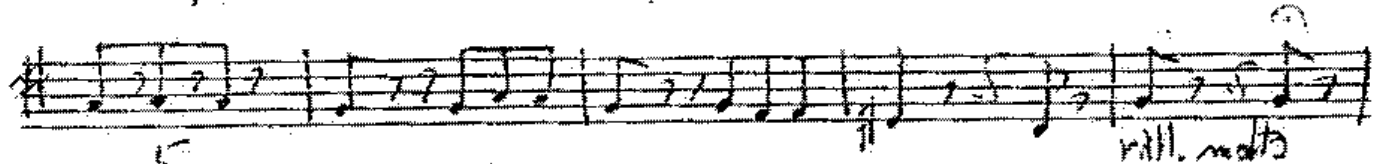
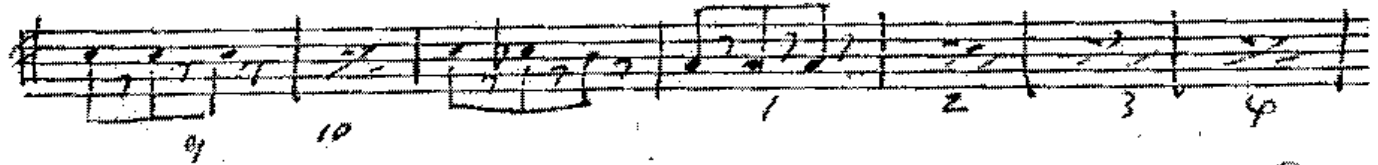
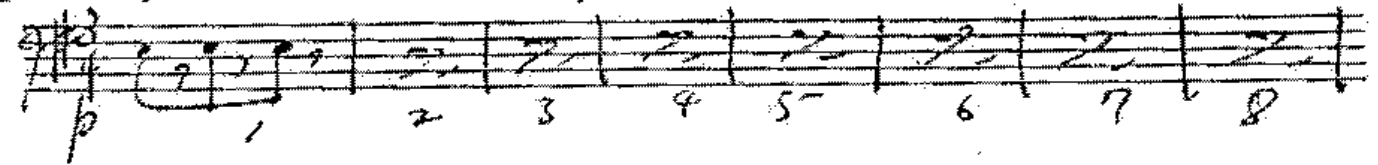

a tempo

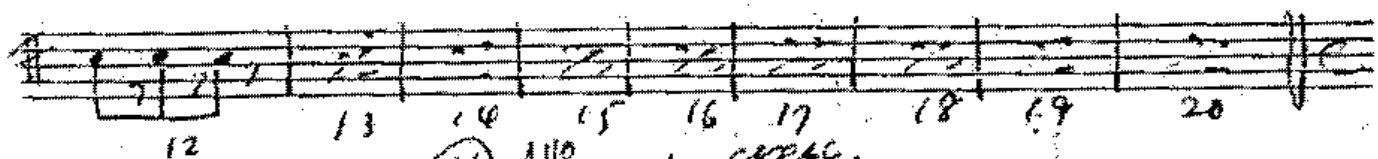
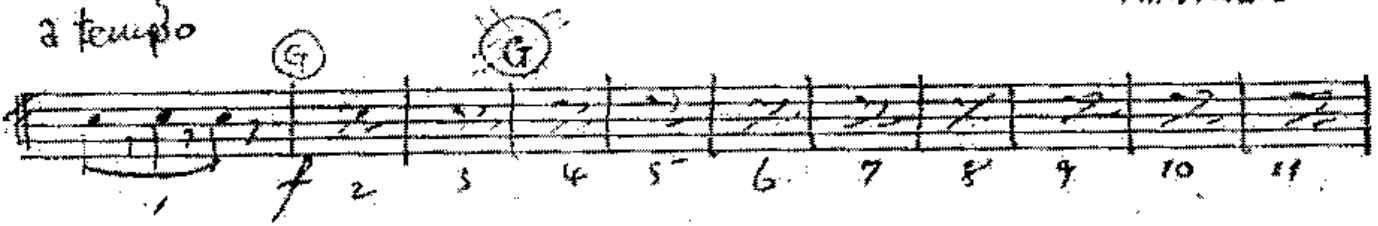

(H) All. mod cresc.

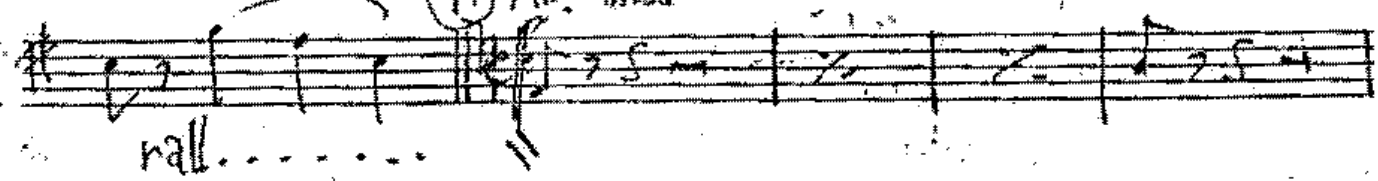

① Tempo di marcia mod.

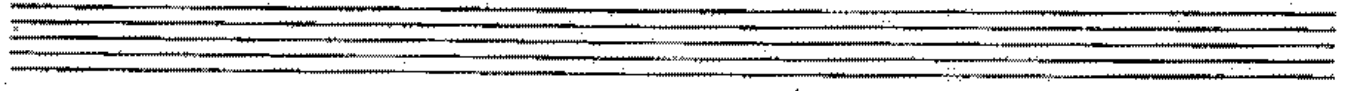

# Fantasia sull' Opera

## CARMEN

di G. BIZET

Linto

All<sup>o</sup> giocoso

Riduz. di V. BILLI

III  
allegretto

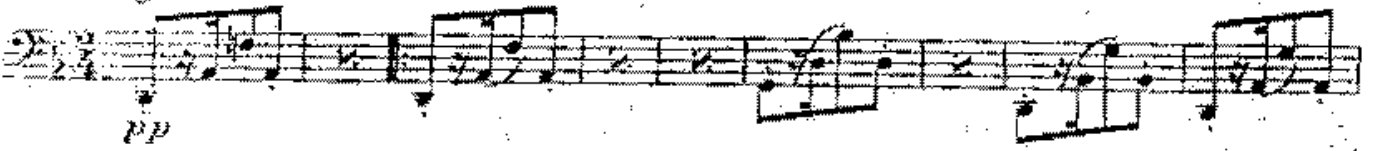

# Liuto

**C**

All<sup>o</sup> Moderato

**D**

Allegretto

**E**

**F**

Allegretto

Liuto

G

H

All<sup>o</sup> Moderato

I

Tempo di marcia

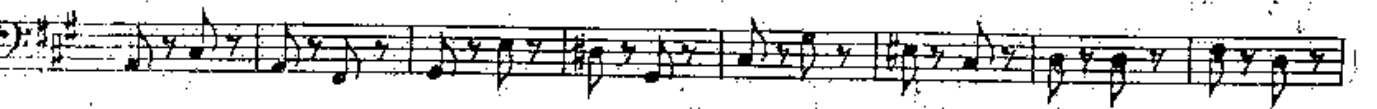

Fantasia sull'Opera  
**CARMEN**  
di G. BIZET.

Riduzione di V. BILLI.

Allegro giocoso.

GUIDA:

PIANOFORTE.

**A** Andante.

*dolce p*

*dolce P*

*Vas*

*rit.*

*rit.*

**B** Allegretto.

*p*

*p*

*pp*

1.

2.

3.

Allegro.

**Allegro moderato.**

**D** Allegretto.

7

*a tempo*

*a tempo*

*p*

*p*

*f risoluto*

*f risoluto*

**F** Allegretto.

G

III

Allegro moderato.

Tempo di Marcia moderato.

